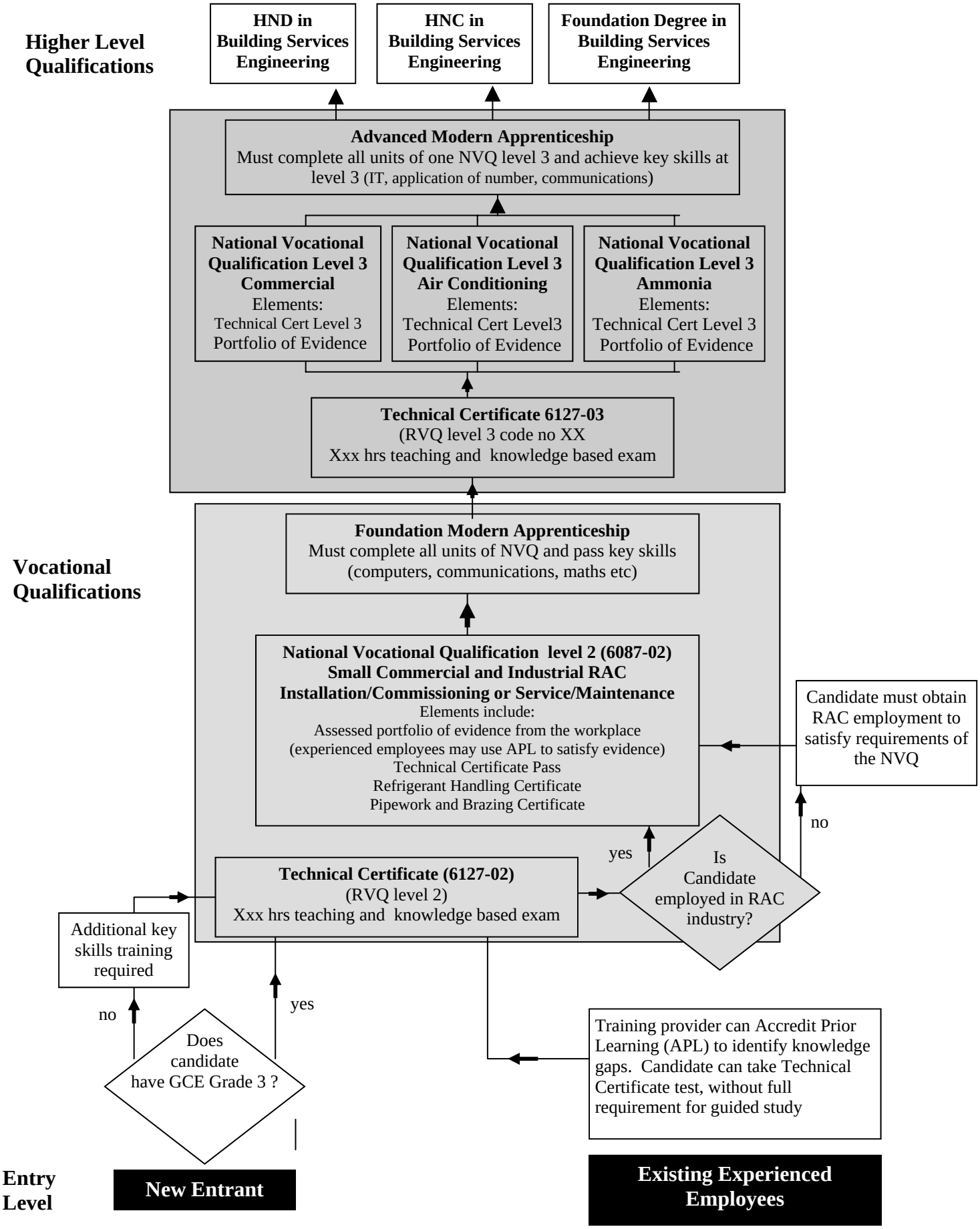Air Conditioning & Refrigeration Qualifications in England, Wales and N Ireland